

## Site Plans

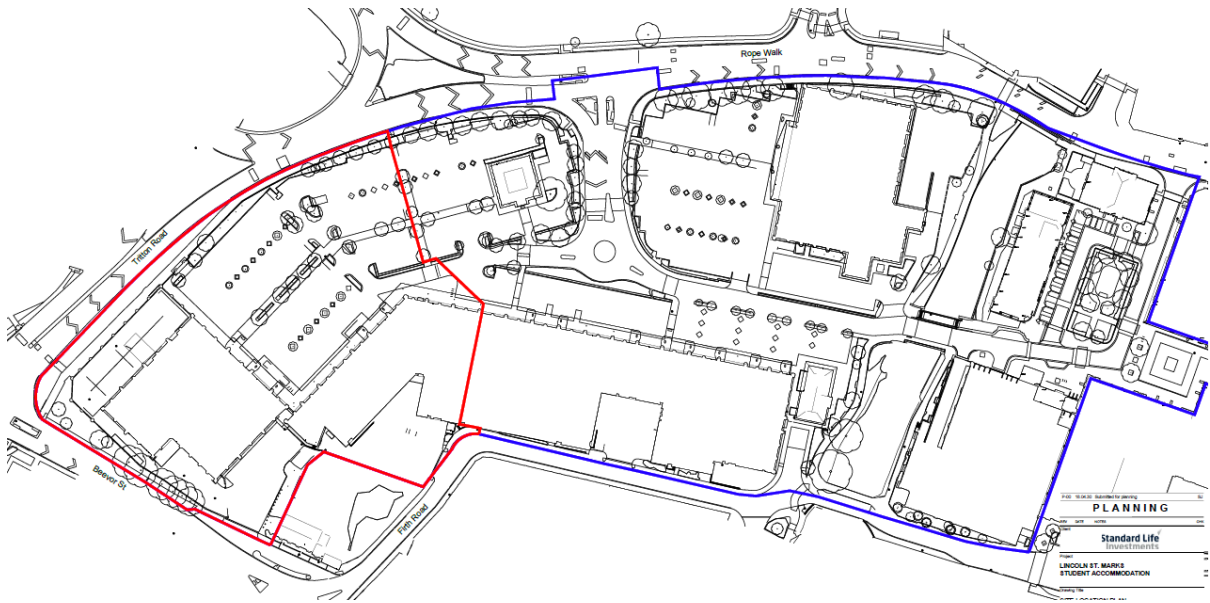

*Site Location Plan*

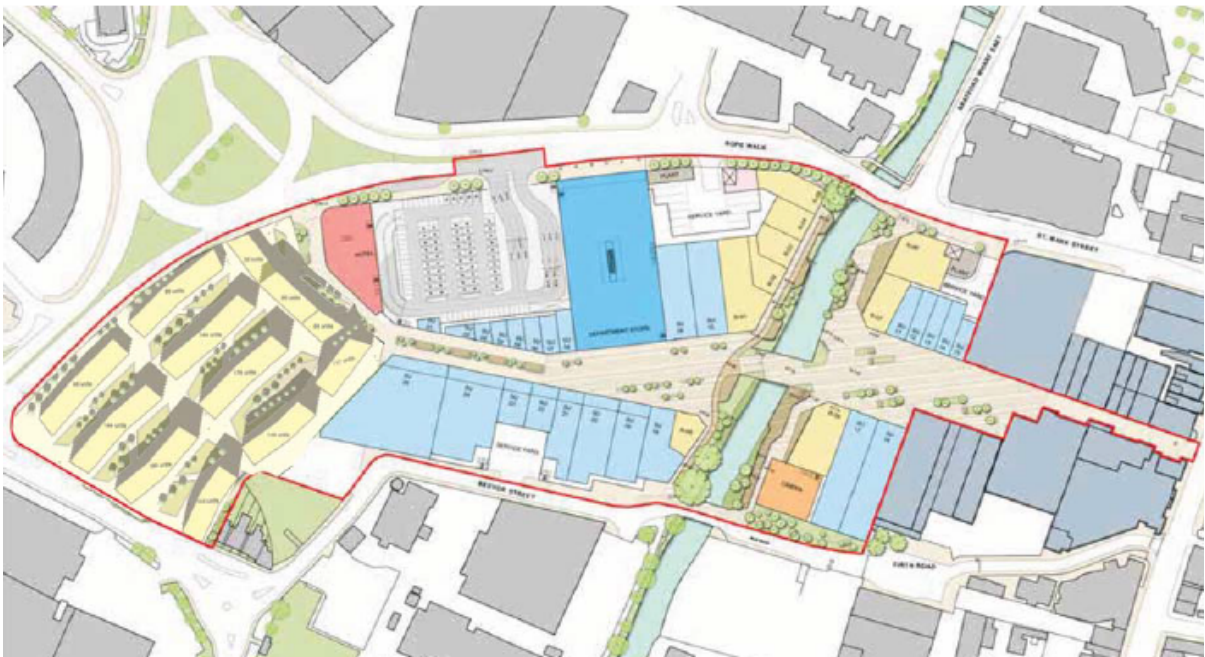

*Block Layout in Context of Overall Outline Masterplan*



Overall Landscape Plan



# Typical Floor Plans



The copyright of this drawing is vested in  
 the author and shall not be copied or reproduced  
 in any manner.



Block A	Block B	Block C	Block D	Block E	Block F	Block G	Block H	Block I	Block J
---------	---------	---------	---------	---------	---------	---------	---------	---------	---------

Project Stage  
**PLANNING**  
 Client  
 Standards Life Investments  
 Project  
 Lincoln St. Mans  
 Drawing Title  
 Proposed Ground Floor Plan

Sheet	CJ	S4	A1	Scale	1:200@A1
Drawn by	17650	Checked by	0010	Drawn on	0010
Drawing File Name	1:200@A1\CJ-S4-A1-0000-SL.FLT				
CSF File	Subsidiary Code				

**CORSTORP + WRI ARCHIT**

Brook Hall - Brook Street - War  
 Tel: 01202 650 444

Overall Ground Floor Plan

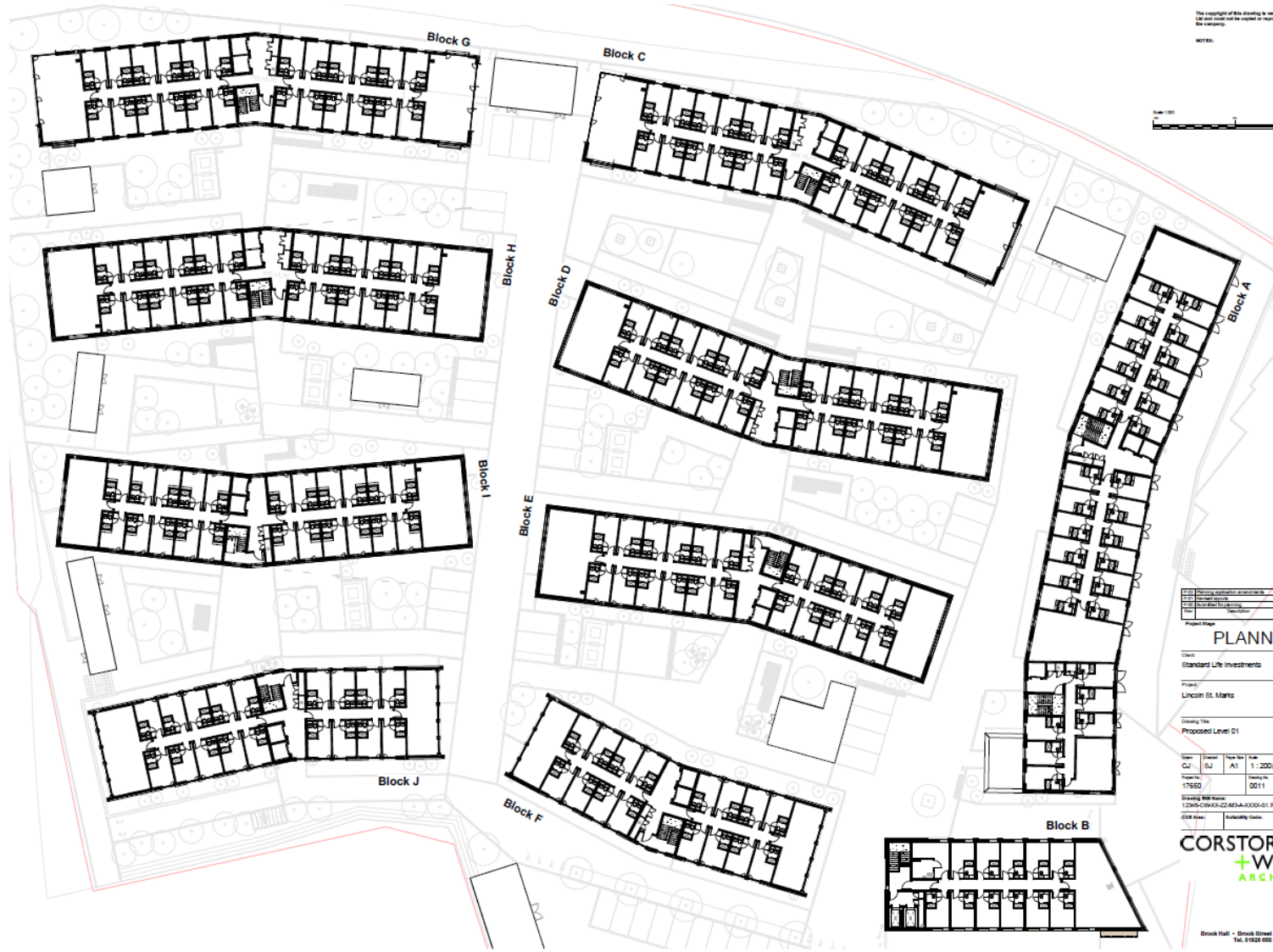

The copyright of this drawing is vested in the author and shall not be copied or further disseminated without written consent.



Project Name			
PLANNII			
Client			
Standard Life Investments			
Project			
Lincoln St. Mans			
Drawing Title			
Proposed Level D1			
Sheet	Location	Scale	Date
CJ	SJ	A1	1:200@
Project No.		Drawing No.	
17650		0011	
Drawing File Name			
12345-01\001\CJ-SJ-A1-0000-01.rvt			
EIR Alias		Subsidiary Code	

**CORSTOR**  
+ **WF**  
**ARCH**

Block Hall - Block Street - 1  
Tel: 01222 855 44

Overall First Floor Plan



**Proposed Perimeter Elevations**



*Tritton Road Elevation*

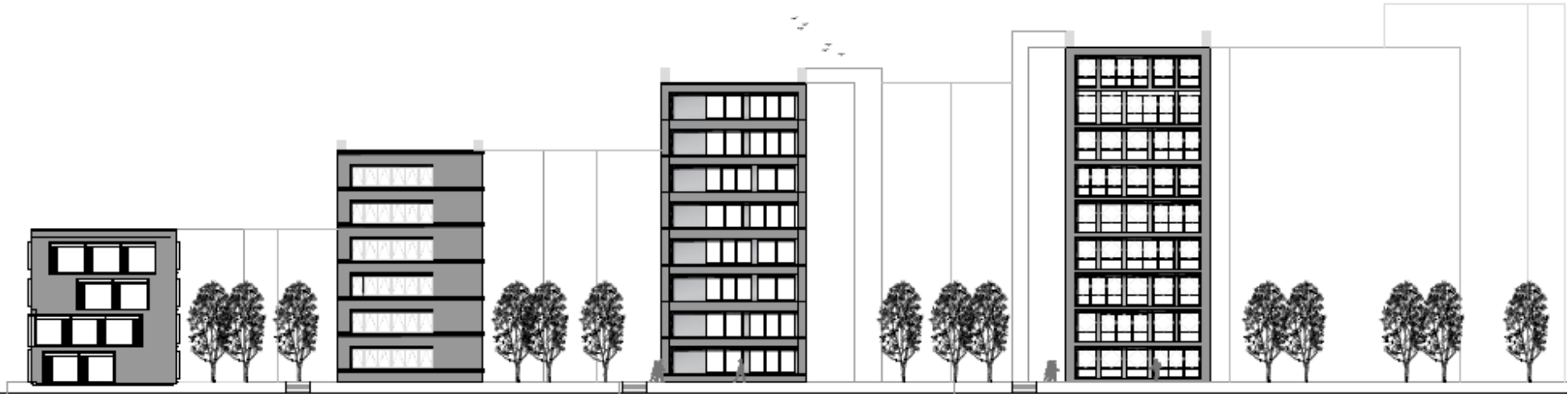

*Proposed Beavor Street Elevation*



*Proposed South East Elevation*



*Proposed North East Elevation*

**Typical Elements of Building Façades and Site Visuals**



*Blocks A and B*





*Block A*

**Block A Façade Treatment**



### Block B Façade Treatment







*Block C*

*C.5 Appearance | Blocks C & G*



6.5 Appearance | Blocks C & G

*Block G*



**Blocks C and G Façade Treatment**





**Blocks D and H Façade Treatment**



**Blocks E and I Façade Treatment**



**Block F Façade Treatment**





**Block J Façade Treatment**

